# CMS - Evaluation/Revalidation Approval Process

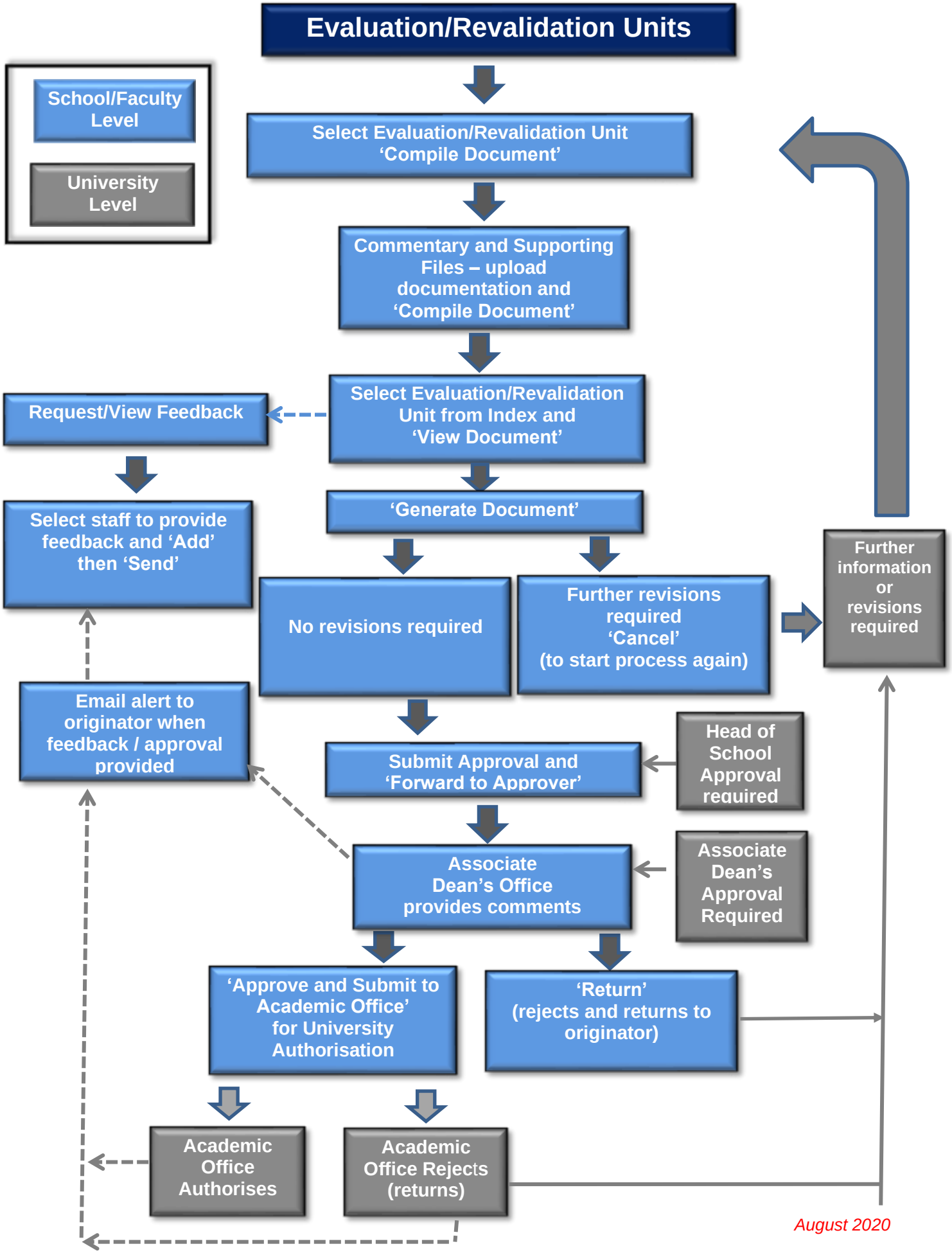


*August 2020*